

orasScanner® 2

Exceptional image accuracy and
greater convenience... all in your hands



suresmile®

to be sure.

orascanner® 2 gives you the convenience of a handheld device with exceptional image accuracy, precisely scanning teeth with or without brackets and tubes.

Even better, it connects directly to your laptop or computer via a USB connection; no separate power adapter is required. LED illumination is built in for enhanced convenience and a heated, removable dental mirror supports scanning access in hard-to-reach posterior spaces. Since it's heated, fogging is minimized, and it's removable for easy cleaning.

At only 154g, it's ultra-lightweight and the perfect fit for your suresmile practice. A small, wireless foot switch is included for easy operation.

In addition to the many clinical benefits, orascanner 2 images make compelling visuals for patient consultation.

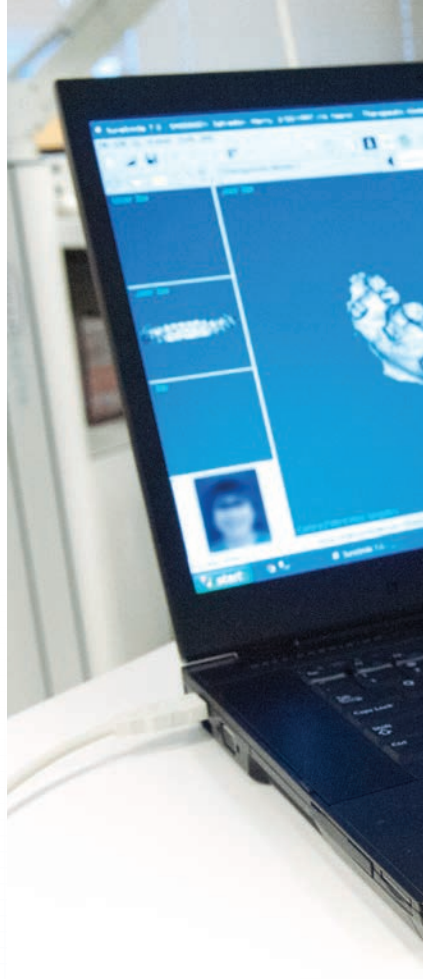



The orascanner® 2 kit includes:

- orascanner 2
- 1 detachable USB cable
- 2 mirrors (heated, removable)*
- Foot switch (wireless, USB transceiver)*
- Cradle
- Travel case
- Flash drive with hardware manual



Travel case

11.5" w x 10" h x 4" d
(291 x 252 x 100mm)

*additional quantities available for purchase

To bring orascanner® 2 to your practice, call suresmile today.

877.787.7645



© 2014 OraMetric, Inc. All rights reserved. suresmile is a registered trademark of OraMetric. MDD-500353-2

suresmile.com

suresmile®

to be sure.